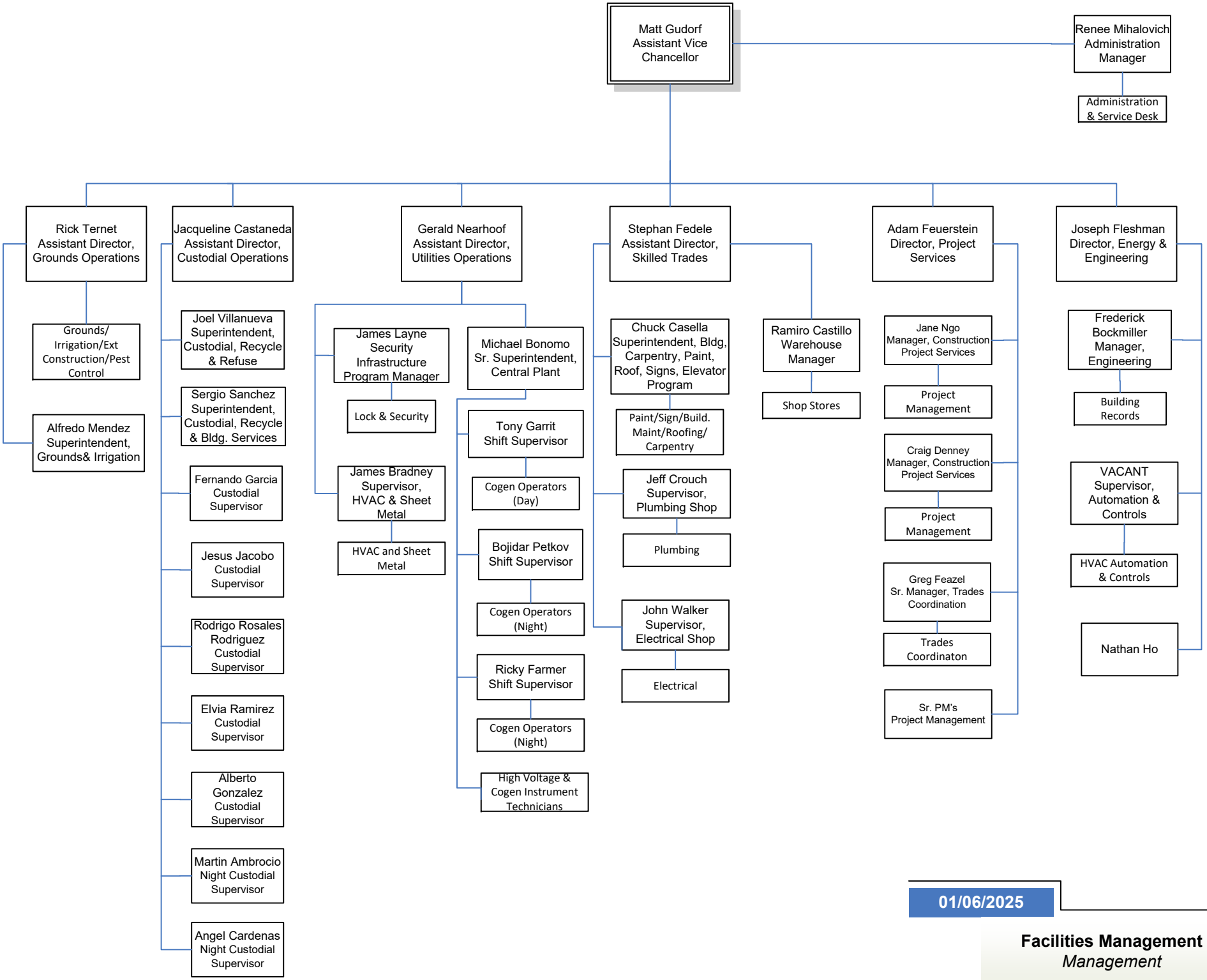

01/06/2025

Facilities Management
Management